

Project Title: Northpoint Light Industrial (M-1A)  
Zoning District

Petition No.: PLMPCM2024-00333

Version: 4

Date Prepared: November 19, 2024

Planning Commission Action: Recommended 6/12/2024

**APPROVED AS TO FORM**

Salt Lake City Attorney's Office

Date: \_\_\_\_\_

By: \_\_\_\_\_  
Katherine D. Pasker, *Senior City Attorney*

This proposed ordinance makes the following amendments to Title 21A (for summary purposes only):

- Creates a new section 21A.28.040 Northpoint Light Industrial (M-1A) Zoning District.
- Makes changes to associated code sections (parking, landscaping, etc.) to implement the proposed zone.

Underlined text is new; text with strikethrough is proposed to be deleted. Modifications made after the Planning Commission recommendation are highlighted in yellow. All other text is existing with no proposed change.

---

1. *Adopts a new Section 21A.28.040 to create the Northpoint Light Industrial Zoning District (M-1A) as follows:*

21A.28.040 NORTHPOINT LIGHT INDUSTRIAL ZONING DISTRICT (M-1A)

- A. Purpose Statement: The purpose of the Northpoint District is to protect sensitive lands and wildlife habitat surrounding the Great Salt Lake shore lands and the Jordan River while providing an environment for light industrial, office, and research uses that produce minimal impact on adjacent residential and agricultural properties. This district is appropriate within the Northpoint Small Area Plan boundaries and other areas with similar attributes. The district promotes a high standard of building design quality, open space preservation, and protection of sensitive lands and waterways.
- B. Uses: Uses in the Northpoint District as specified in Section 21A.33.040, "Table Of Permitted And Conditional Uses For Manufacturing Districts", of this title are permitted subject to the general provisions set forth in Section 21A.28.010.
- C. Maximum Lot Area: The maximum allowable lot size is 10 acres. Approval for lots larger than 10 acres may be granted per Subsection 21A.28.040.I.
- D. Minimum Yard and Setback Requirements:
1. Front Yard: 20'
  2. Corner Side Yard: 20'

21           3. Interior Side Yard: 15'

22           4. Rear Yard: 15'

23           5. Additional Setback:

24           a. Principal structures must be a minimum of 65' from principal residential  
25           structures on abutting properties.

26           b. Vehicle laneways used to access a development site must be a minimum of  
27           30' from principal residential structures on abutting properties.

28           6. Buffer Yards:

29           a. The Jordan River shall have a 300' buffer from the annual high-water level  
30           (AHWL), as defined in Section 21A.34.130, to preserve the natural habitat  
31           and water quality of the Jordan River. Except as modified in this subsection,  
32           the Jordan River buffer is subject to all rules and regulations in 21A.34.130:  
33           Riparian Corridor Overlay District.

34           i. No-Disturbance Area: The first 100' of the buffer from the AHWL,  
35           nearest to the river shall be designated as a no-disturbance area. Permitted  
36           uses in the no-disturbance area shall be subject to the uses in Area A in  
37           Table 21A.34.130-3: USES ALLOWED ON UNDEVELOPED LAND.

38           ii. Structure Limit Area: The area between 100' and 200' from the AHWL  
39           shall be designated as a structure limit area. Permitted uses in the structure  
40           limit area shall be subject to the uses in Area B in Table 21A.34.120-2:  
41           USES ALLOWED ON DEVELOPED LOTS.

42           iii. Buffer Transition Area: The area between 200' and 300' from the AHWL  
43           shall be designated as the buffer transition area. Permitted uses in the  
44           buffer transition area shall be subject to the uses in Area C in Table  
45           21A.34.130-2: USES ALLOWED BY AREA ON DEVELOPED LOTS.

46           E. Maximum Height: No building shall exceed 40 feet in height. Building height along  
47           loading dock areas may exceed the maximum height limit by 5 feet. The additional  
48           height shall only be allowed below the average elevation of finished grade and the  
49           area shall be excluded from the calculation of the average elevation of finished grade.

## M-1A LOADING DOCK | Height Limit

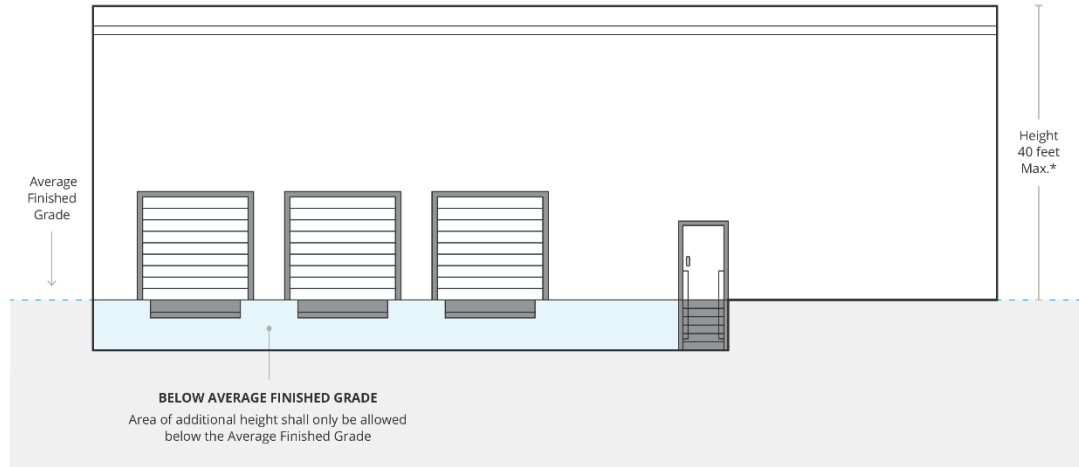

○ Average Finished Grade    ● Below Average Finished Grade

\* Additional exceptions to the maximum building height, including parapet walls for screening mechanical equipment, are permitted in accordance with 21A.36.020.C.

**F. Building Size Limits:** Building footprints are limited to a maximum of 100,000 square feet. The maximum footprint of a building may be increased per Subsection 21A.28.040.I.

**G. Landscaping Requirements:** The purpose of the landscaping in the Northpoint area is to provide appropriate native landscaping that prevents noxious weeds and to provide landscaping that will not negatively impact the adjacent sensitive lands.

1. All landscaping shall consist of native plants as identified in the “Salt Lake City Plant List and Hydrozone Schedule” on file with the planning division.
2. All required front, corner side, side, and rear yards shall be maintained as landscape yards in conformance with the requirements of Section 21A.48.060.C.
3. Trees are required along all property lines in the following yards:
  - a. Front and Corner Side Yards: One tree for every 30 linear feet of lot frontage. Trees may be spaced irregularly or clustered to form a natural grouping.
  - b. Interior Side and Rear Yards: One tree is required for every 30 linear feet of yard length. Trees may be spaced irregularly or clustered to form a natural grouping.
  - c. Interior Side and Rear Yards When Abutting a Residential Use: One tree is required for every 15 linear feet of the property line abutting the residential

70 use. The zoning administrator may approve alternate planting locations for  
71 required trees to allow for clustering under the following conditions:

72 i. No trees may be removed from any areas abutting or within 30 feet of a  
73 primary residential use; and

74 ii. The total number of required trees may not be reduced.

75 4. Noxious weed species as identified by the Utah Department of Agriculture and  
76 Food (or its successor) in the State of Utah Noxious Weed List (or its successor)  
77 shall be removed from landscaped areas and areas disturbed by construction  
78 activity. Noxious weeds shall be controlled for a period of two years and methods  
79 of control shall be identified on the landscape plan.

80 5. All other requirements in Chapter 21A.48 apply. This section shall take  
81 precedence in the case of a conflict with Chapter 21A.48.

82 H. Design Standards:

83 1. Maximum Building Façade Length along 2200 West: The maximum building  
84 façade length along 2200 West is limited to 250 feet. The maximum building  
85 façade length may be increased per Subsection 21A.28.040.I.

86 2. Blank Walls: The maximum length of any blank wall uninterrupted by windows,  
87 doors, art, or architectural detailing along any ground level street facing facade is  
88 25'. Changes in plane, texture, materials, scale of materials, patterns, art, or other  
89 architectural detailing are acceptable methods to comply with this standard. The  
90 architectural feature shall be either recessed a minimum of twelve inches (12") or  
91 projected a minimum of twelve inches (12").

92 3. Building Materials: To mitigate the contrast of the built and natural environment,  
93 the following building materials are permitted: brick, natural stone, wood, and  
94 painted, tinted, or textured concrete. Stucco, including EIFS, is limited to  
95 architectural detailing surfaces and articulation. Exterior plastic vinyl siding or  
96 any reflective or polished materials are prohibited. Other materials not  
97 specifically mentioned may be permitted, on a case-by-case basis, with approval  
98 from the planning director, provided they meet the intent to mitigate the contrast  
99 and impact of the materials on the natural environment. Windows and doors are  
100 not subject to the building material restrictions.

101 4. Roofs: Light reflective roofing material with a minimum solar reflective index  
102 (SRI) of 82 shall be used for all roofs.

103 5. Glass: For any building elevation with more than 10% glass, a minimum of 90%  
104 of all glass shall be treated with applied films, coatings, tints, exterior screens,  
105 netting, fritting, frosted glass, or other means to reduce the number of birds that  
106 may collide with the glazing. Any treatment must create a grid pattern that is



equal to or smaller than 2 inches wide by 4 inches tall. Mirrored or highly reflective glass is prohibited.

6. Lighting:

a. All lighting, including lighting on buildings, parking areas, and signs shall be shielded to direct light down and away from the edges of the property to eliminate glare or light encroaching onto adjacent properties and have cutoffs so that no light is emitted and/or reflected above the horizontal plane of the fixture. When a light manufacturer provides a BUG rating, the uplight rating (U) shall equal zero (0).

b. Uplighting and event searchlights are prohibited.

c. Total site illumination shall not exceed 100,000 lumens per net acre.

d. Outdoor lighting shall be a color temperature of 3,000 Kelvin or less.

7. Fencing: To minimize impacts on wildlife, fences shall have a visually open design with at least 50% of the fence open for the continuous length of the fence. Fencing that is less than 50% open is permitted when solid screening is otherwise required by this title.

a. Prohibited Decorative Features:

i. Pointed extensions at the top of fences are prohibited to prevent injury to wildlife attempting to traverse the fence.

ii. Woven wire fencing and incorporating loose wires that may entangle animals is prohibited to avoid harm to wildlife.

iii. Hollow fence posts that are open at the top, where birds or other small animals may become entrapped, are prohibited. All fence posts must be solid or have caps securely attached.

8. Stormwater Management:

a. This subsection shall be enforced by the Salt Lake City Public Utilities Department.

b. Drainage: Site stormwater shall be collected on site and routed to the public storm drain system or gutter. Stormwater may not discharge across property lines or across public sidewalks without legal authorization to do so. A technical drainage study is required for the development of all lots detailing compliance with the requirements of this section to be reviewed with any site development or building permit.

c. Stormwater Quality: Stormwater treatment is required prior to discharge to the public storm drain. Sites shall utilize stormwater best management practices (BMP's) to remove solids, oils, and other pollutants. Green infrastructure

should be used whenever possible. Options for green infrastructure and low impact development include bioretention systems, harvest/reuse, permeable surfaces, green roofs, and site design.

d. Retention: Retention of the 80<sup>th</sup> percentile storm is required for all new and redevelopment projects greater than 1 acre.

e. Detention: Detention shall be provided to ensure stormwater discharge does not exceed 0.2 cfs per acre, or less, to match pre-development flows, as identified in the area stormwater master plan. Detention systems shall be designed using the 100-year 3-hour storm using the Farmer-Fletcher rainfall distribution.

I. Modifications of Standards: Modifications to the standards of this section are allowed as identified in this subsection:

1. Applicability. All development sites within the M-1A (Northpoint Light Industrial) zoning district. Development site includes all land under the same ownership that is proposed to be developed as one development area. Development sites can include land that contains multiple parcels or lots.

2. Restrictive Covenants: Development limitations elected in connection with modifying a development standard as set forth in this subsection shall be documented by a restrictive covenant in favor of the city recorded on the title of the development site that describes the area that is being voluntarily restricted to modify a zoning standard.

3. Land used to allow one modification may not be counted toward allowing another modification.

4. Allowed modifications:

a. Maximum Lot Area: Approval for lots larger than 10 acres may be granted, provided the buildings and structures are grouped and comply with the following standards:

i. The cluster development shall be a minimum of 10 acres.

ii. A minimum separation of 15 feet shall be provided between all principal buildings.

iii. A minimum of 20% of the area of the lot to be modified is designated as natural open space on the development site, as defined in Section 21A.62.040. Natural open space shall, to the greatest extent possible, be contiguous. Fragmented and disconnected small areas scattered throughout the development site including required building separations, and required setback yards, shall not count toward the 20%. Any

required wetland, canal, or riparian buffers may be counted toward the 20%,

- b. Maximum Building Façade Length: The maximum building façade length along 2200 West may be increased if natural open space in excess of any required buffer is provided on the development site. The maximum building façade length may increase by 20 feet if 5% of the total non-buffer area of the site is dedicated as natural open space, as defined in Section 21A.62.040, and may increase by an additional 20 feet for every additional 5%. The natural open space dedicated and permanently protected on site shall be no less than 7,000 SF and shall, to the greatest extent possible, be contiguous. Fragmented and disconnected small areas scattered throughout the development site, and required setback yards, shall not be counted.
- c. Maximum Building Footprint Size: The maximum footprint of a building may be increased by complying with one or more of the options below. No more than an additional 100,000 square feet in building footprint will be permitted:

	<u>Option</u>	<u>Amount of additional building square footage</u>
1.	<u>Electric Vehicle Parking: Provide a minimum of 10 electric vehicle parking spaces on the development site. 1 ADA electric vehicle stall shall be provided for every 25 electric vehicle stalls Electric vehicle parking spaces shall count toward the minimum required number of parking spaces. The electric vehicle parking space shall be:</u> <ul style="list-style-type: none"><li>a. <u>Located in the same lot as the principal use;</u></li><li>b. <u>Signed in a clear and conspicuous manner, such as special pavement marking or signage, indicating exclusive availability to electric vehicles; and</u></li><li>c. <u>Outfitted with a standard electric vehicle charging station.</u></li></ul>	<u>10,000 SF per 10 parking stalls</u>
2.	<u>At least 30% of the roof area of the building seeking an increase in</u>	<u>40,000 SF</u>

	<u>footprint shall be devoted to either solar panels or a vegetated green roof, or a combination of the two.</u>	
3.	<p><u>Designation of natural open space within the development site, as defined in Section 21A.62.040. Natural open space shall, to the greatest extent possible, be contiguous. Fragmented and disconnected small areas scattered throughout the development, and required setback yards, shall not count towards the designated open space.</u></p> <p><u>Jordan River Transitional Buffer Area and Wetland Buffers: Land within the Transitional Buffer Area or any required wetland buffers may count as natural open space. The square footage increase shall be for a building outside of the required buffer area on the same development site and shall include item #4 below (Inclusion of a privately-owned public pathway, trail, or greenway connecting to or through natural open space areas).</u></p>	<u>1 SF per 1 SF of natural open space</u>
4.	<u>Inclusion of a privately-owned public pathway, trail, or greenway connecting to or through natural open space areas.</u>	<p><u>10,000 SF per 1,000 linear feet of trail</u></p> <p><u>25,000 SF per trailhead. The trailhead must include amenities such as directional signage, benches, etc.</u></p>
5.	<u>Providing full retention of site stormwater with no release to the public storm drain system and providing enhanced stormwater quality practices.</u>	<u>50,000 SF</u>

	<u>System design to be approved by the Salt Lake City Public Utilities Department.</u>	
<u>5.</u>	<u>Providing detention to the effect that no more than 0.1 cfs/acre is discharged for the 100-year 3-hour storm with the Farmer Fletcher Rainfall Distribution and providing enhanced stormwater quality practices.</u>  <u>System design to be approved by the Salt Lake City Public Utilities Department.</u>	<u>35,000 SF</u>
<u>7.</u>	<u>The site is developed as an all-electric property. All-electric property means a property that contains no permanently installed equipment or appliances that utilize combustion, plumbing for fuel gas or fuel oil or fuel gas utility connection, installed within the building(s) or site, except for emergency power systems and standby power systems.</u>	<u>50,000 SF</u>

2. *Amends Section 21A.33.040 Table of Permitted and Conditional Uses for Manufacturing Districts to add the Northpoint Light Industrial Zoning District (M-1A) to the table, with no other revisions, as follows:*

21A.33.040: TABLE OF PERMITTED AND CONDITIONAL USES FOR MANUFACTURING DISTRICTS:

Use	Permitted And Conditional Uses	
	M-1	M-2
Accessory use, except those that are otherwise specifically regulated elsewhere in this title		
Agricultural use		

Alcohol:		
Bar establishment		
Brewpub		
Distillery		
Tavern		
Winery		
Ambulance services (indoor and/or outdoor)		
Animal:		
Cremation service		
Pet cemetery		
Stockyard		
Veterinary office		
Antenna, communication tower		
Antenna, communication tower, exceeding the maximum building height		
Artisan food production		
Bakery, commercial		
Bio-medical facility		
Blacksmith shop		
Brewery		
Building materials distribution		
Bus line station/terminal		
Bus line yard and repair facility		
Cannabis production establishment		

Commercial food preparation		
Community garden		
Contractor's yard/office		
Crematorium		
Data center		
Daycare center, adult		
Daycare center, child		
Dwelling, living quarters for caretaker or security guard, limited to uses on lots 1 acre in size or larger and is accessory to a principal use allowed by the zoning district		
Equipment, heavy (rental, sales, service)		
Equipment rental (indoor and/or outdoor)		
Financial institution with or without drive-through facility		
Food processing		
Gas station		
Government facility		
Government facility requiring special design features for security purposes		
Grain elevator		
Greenhouse		
Home occupation		
Hotel/motel		
Impound lot		
Industrial assembly		

Laboratory, medical related		
Light manufacturing		
Limousine service		
Mobile business		
Municipal services uses including City utility uses and police and fire stations		
Office		
Office, publishing company		
Open space		
Park		
Parking:		
Commercial		
Off site		
Park and ride lot shared with existing use		
Photo finishing lab		
Printing plant		
Radio, television station		
Recreation (indoor)		
Recreation (outdoor)		
Recycling:		
Collection station		
Processing center (indoor)		
Research and development facility		



Restaurant with or without drive-through facilities		
Retail goods establishment with or without drive- through facility		
Retail service establishment:		
Electronic repair shop		
Furniture repair shop		
Upholstery shop		
School:		
Professional and vocational (with outdoor activities)		
Professional and vocational (without outdoor activities)		
Seminary and religious institute		
Seasonal farm stand		
Small brewery		
Solar array		
Storage and display (outdoor)		
Storage, public (outdoor)		
Storage, self		
Store, convenience		
Studio, motion picture		
Taxicab facility		
Technology facility		
Tire distribution retail/wholesale		

Urban farm			<u>P</u>
Utility:			
Building or structure			<u>P</u>
Solid waste transfer station			<u>C</u> <sup>12</sup>
Transmission wire, line, pipe or pole			<u>P</u> <sup>1</sup>
Automobile and truck repair			<u>P</u>
Automobile and truck sales and rental (including large truck)			<u>P</u>
Automobile part sales			<u>P</u>
Automobile salvage and recycling (indoor)			<u>P</u> <sup>19</sup>
Recreational vehicle (RV) sales and service			<u>C</u>
Truck repair (large)			<u>P</u>
Vending cart, private property			<u>P</u>
Warehouse			<u>P</u> <sup>19</sup>
Welding shop			<u>P</u> <sup>19</sup>
Wholesale distribution			<u>P</u> <sup>19</sup>
Woodworking mill			<u>P</u> <sup>19</sup>

202 Qualifying provisions:

- 203 1. See Subsection 21A.02.050.B of this title for utility regulations.
- 204 2. Subject to Salt Lake Valley Health Department approval.
- 205 3. Electric generating facilities shall be located within 2,640 feet of an existing 138 kV or
- 206 larger electric power transmission line.
- 207 4. No railroad freight terminal facility shall be located within 1 mile of a Residential
- 208 Zoning District.
- 209 5. Pursuant to the requirements set forth in Section 21A.36.140 of this title.

- 210 6. If a place of worship is proposed to be located within 600 feet of a tavern, bar  
211 establishment, or brewpub, the place of worship must submit a written waiver of  
212 spacing requirement as a condition of approval.
- 213 7. Building additions on lots less than 20,000 square feet for office uses may not exceed  
214 50 percent of the building's footprint. Building additions greater than 50 percent of the  
215 building's footprint or new office building construction are subject to a design review.
- 216 8. A community correctional facility is considered an institutional use and any such  
217 facility located within the AFPP Airport Flight Path Protection Overlay District is  
218 subject to the land use and sound attenuation standards for institutional uses of the  
219 applicable Airport Influence Zone within Section 21A.34.040 of this title.
- 220 9. No check cashing/payday loan business shall be located closer than 1/2 mile of other  
221 check cashing/payday loan businesses.
- 222 10. Subject to conformance with the provisions in Section 21A.36.300, "Alcohol Related  
223 Establishments", of this title.
- 224 11. Subject to conformance to the provisions in Section 21A.40.060 of this title for drive-  
225 through use regulations.
- 226 12. Prohibited within 1,000 feet of a Single- or Two-Family Zoning District.
- 227 13. Prohibited within the Eco-Industrial Buffer Area of the Northwest Quadrant Overlay  
228 District.
- 229 14. Prohibited within the Development Area of the Northwest Quadrant Overlay District.
- 230 15. Allowed only within legal conforming single-family, duplex, and multi-family  
231 dwellings and subject to Section 21A.36.030 of this title.
- 232 16. Prohibited within 1/2 mile of any Residential Zoning District boundary and subject to  
233 Section 21A.36.110 of this title.
- 234 17. Prior to issuance of a building permit in the M-1A District, Development Area and the  
235 Eco-Industrial Buffer Area of the Northwest Quadrant Overlay, consultation with the  
236 Utah Division of Wildlife Resources is required to obtain recommendations on siting  
237 and equipment types for all solar arrays on a particular property to mitigate impacts to  
238 wildlife.
- 239 18. Prohibited within 1/2 mile of a residential use if the facility produces hazardous or  
240 radioactive waste as defined by the Utah Department of Environmental Quality  
241 administrative rules.
- 242 19. Consult the water use and/or consumption limitations of Subsection 21A.33.010.D.1.
- 243 20. Prohibited in the IP Inland Port Overlay District. See Subsection 21A.34.150.B.2.f.

21. Prohibited on the North Temple Landfill site as identified in the Northwest Quadrant Master Plan.

22. Data centers may be permitted provided they utilize a closed-loop cooling system.

3. *Amends Subsection 21A.36.010.B.2, as follows:*

2. Lots in the RP, BP, M-1, M-2, M-1A, AG, AG-2, AG-5, AG-20, A, OS, NOS, and EI Districts may have multiple buildings on a single lot regardless of street frontage and subject to meeting all other zoning regulations.

4. *Amends Subsection 21A.36.010.E, as follows:*

E. Flag Lots in Nonresidential Districts: In the CG, BP, RP, M-1, ~~and M-2, and M-1A~~ Districts, flag lots shall be permitted, subject to subdivision regulations; provided, that:

1. As part of new subdivisions or through the planned development process only when the flag lot is proposed at the rear of an existing parcel;
2. The flag lot access strip shall have a minimum of twenty four feet (24') of frontage on a public street; and
3. ~~The City~~ subdivision review process determines ~~the following:~~ that
  - a. ~~It is not desirable or necessary to extend a public street to access the parcel, and~~
  - b. ~~The existing lot and site layout is not conducive to private street development.~~

5. *Amends the table in Subsection 21A.37.060.C to add the Northpoint Light Industrial Zoning District (M-1A) to the table as follows:*

C. Manufacturing Districts:

Standard (Code Section)	District		
	M-1	M-2	<u>M-1A</u>
Ground floor use (%) (21A.37.050A1)			
Ground floor use + visual interest (%) (21A.37.050A2)			
Building materials: ground floor (%) (21A.37.050B1)			
Building materials: upper floors (%) (21A.37.050B2)			
Glass: ground floor (%) (21A.37.050C1)			

Glass: upper floors (%) (21A.37.050C2)			
Building entrances (feet) (21A.37.050D)			
Blank wall: maximum length (feet) (21A.37.050E)			
Street facing facade: maximum length (feet) (21A.37.050F)			
Upper floor step back (feet) (21A.37.050G)			
Lighting: exterior (21A.37.050H)	X	X	<u>X</u>
Lighting: parking lot (21A.37.050I)	X	X	<u>X</u>
Screening of mechanical equipment (21A.37.050J)			
Screening of service areas (21A.37.050K)			
Ground floor residential entrances (21A.37.050L)			
Parking garages or structures (21A.37.050M)			

269

270 6. Amends Table 21A.40.090.E to add the Northpoint Light Industrial Zoning District (M-  
271 1A) to the table under “Commercial/manufacturing districts” with no other revisions to the  
272 table, as follows:

273

273

274

275

**TABLE 21A.40.090E**  
**WIRELESS TELECOMMUNICATIONS FACILITIES**

	Wall Mount 3	Roof Mount 3	Monopole With Antennas And Antenna Support Structure Less Than 2' Wide 3		Monopole With Antennas And Antenna Support Structure Greater Than 2' Wide 3		Lattice Tower
			District Height Limit But Not To Exceed 60' (Whichever Is Less)	60' Or Exceeding The Maximum Height Limit Of The Zone	District Height Limit But Not To Exceed 60' (Whichever Is Less)	60' Or Exceeding The Maximum Height Limit Of The Zone	
Commercial/manufa cturing districts:							
<u>M-1A</u>	<u>P</u>	<u>P</u>	<u>P</u>	<u>C</u>	<u>P</u>	<u>C</u>	<u>C</u>

276

277

7. Amends Subsection 21A.44.040.A.4 as follows:

4. The maximum parking limit does not apply to properties in the M-1, M-2, M-1A, BP, or Airport zoning districts that are located west of the centerline of Redwood Road.

8. Amends Table 21A.44.060-A to add the Northpoint Light Industrial Zoning District (M-1A) to the table under “GENERAL CONTEXT” and “Commercial and Manufacturing (CC, CS, CG, M-1, M-2, SNB)” with no other revisions to the table, as follows:

TABLE 21A.44.060-A: PARKING LOCATION AND SETBACK REQUIREMENTS: N = parking prohibited between lot line and front line of the principal building				
Zoning District	Front Lot Line	Corner Side Lot Line	Interior Side Lot Line	Rear Lot Line
GENERAL CONTEXT				
Commercial and Manufacturing (CC, CS, CG, M-1, M-2, SNB)				
CC	15 ft.		0 ft.; or 7 ft. when abutting any residential district	
CS			0 ft.; or 15 ft. when abutting any residential district	
CG	N. See also Subsection 21A.26.070 .I			
M-1	15 ft.		0 ft.; or 50 ft. when abutting any residential district	
M-2				
<u>M-1A</u>				

9. Amends Table 21A.44.060-C as follows:

<b>TABLE 21A.44.060-C: MINIMUM AND MAXIMUM DRIVE APPROACH WIDTH:</b>		
<b>Zoning District</b>	<b>Minimum Drive Approach Width (in front and corner side yard)</b>	<b>Maximum Drive Approach Width* (in front and corner side yard)</b>
SR-1, SR-2 and SR-3	8 ft.	22 ft.
MH	8 ft.	16 ft.
Other Residential Zoning Districts	8 ft.	24 ft.
<u>M-1 and M-2 Manufacturing Districts</u>	12 ft. single lane and 24 ft. for two-way	30 ft.

Other Non-Residential Zoning Districts	12 ft. single lane and 24 ft. for two- way	30 ft.
* All drive approaches serving residential uses shall be a minimum eight feet (8') wide.		

10. Amends Subsection 21A.44.090.A.4.a as follows:

- a. The property is located in a CG, M-1, M-2, M-1A, or EI zoning district.

11. Amends Section 21A.44.100.B.2 as follows:

2. Except in the M-1, M-2, M-1A, CG, and D districts, no cleaning or maintenance of loading areas using motorized equipment may be performed between ten o'clock (10:00) P.M. and seven o'clock (7:00) A.M. each day, except for snow removal.

12. Amends the preamble to Section 21A.46.055 as follows:

Pursuant to the terms and conditions set forth in this section, attended portable signs shall be allowed on public property in Residential/Business (RB), Residential/Mixed Use (R-MU), Neighborhood Commercial (CN), Community Business (CB), Community Shopping (CS), Corridor Commercial (CC), Sugar House Business (CSHBD), General Commercial (CG), Light Manufacturing (M-1), Heavy Manufacturing (M-2), Northpoint Light Manufacturing (M-1A), Central Business (D-1), Downtown Support (D-2), Downtown Warehouse/Residential (D-3), Downtown Secondary Central Business (D-4), Gateway-Mixed Use (G-MU) and Business Park (BP) Zoning Districts.

13. Amends Section 21A.46.100 as follows:

21A.46.100: SIGN REGULATIONS FOR MANUFACTURING DISTRICTS:

The following regulations shall apply to signs permitted in the manufacturing districts. Any sign not expressly permitted by these district regulations is prohibited.

A. Sign Regulations ~~Ffor Tthe M-1 And M-2~~ Manufacturing Districts:

1. Purpose: Sign regulations for the ~~M-1 and M-2~~ manufacturing districts are intended to provide for appropriate identification of industrial and manufacturing uses. Signage should enhance the aesthetics of the districts, rather than clutter the area. Supportive commercial signage should be in scale with industrial signage.
2. Applicability: Regulations in subsection A3 of this section shall apply to all lots within the M-1, ~~and M-2,~~ and M-1A districts.
3. Sign Type, Size ~~A~~and Height Standards:



## **STANDARDS FOR THE ~~M-1 AND M-2~~ MANUFACTURING DISTRICTS**

*[Note to codifier: aside from the title, there are no changes to the table or any of the notes thereto.]*

### 4. Supplemental~~ry~~ Regulations:

- a. Lot Frontage Requirements: A minimum lot frontage of one hundred feet (100') shall be required for pole signs or monument signs.

*14. Amends Subsection 21A.48.060.D as follows:*

### D. Landscape Buffer Standards:

<b>District</b>	<b>When Abutting <sup>1</sup></b>	<b>Required Landscape / Freeway Buffer Widths</b>
All districts (except Single- and Two- Family, Foothill, Special Development Pattern, SNB, FB-UN1, and those districts listed below that require a greater buffer width)	Single- and Two- Family, Foothill, & Special Development	10'
All districts	Freeway <sup>2</sup>	20'
All other non-residential districts (except SNB, FB-UN1, and those districts listed below that require a greater buffer width)	RMF-30, RMF-35, RMF-45, & RMF-75	10'
M-1 & M-1A	Any district that allows residential uses, AG districts, & OS	15'
M-2	Any district that allows residential uses	50'
	AG districts & OS	30'
BP & RP	All residential districts (in Chapter 21A.24)	30'
EI	All districts	30'
MH	All districts	20'
1. Or when required elsewhere by this title.		

2. The zoning administrator may approve a reduced freeway buffer if there's an existing sound wall or required off-street parking cannot be met. If such a reduction is necessary, the buffer may not be less than 10' in width.
<b>Landscape Buffer Standards</b>
1 tree for every 30 linear feet of landscape buffer.
1 shrub every 3 feet, with a mature height of no less than 4', along the entire length of the buffer.
A 6-foot solid fence along the length of the required landscape buffer unless modified by the zoning administrator to better meet the fence height provisions in Section 21A.40.120.
Turf is limited to active recreation areas.
<b>Freeway Landscape Buffer Standards</b> (buffer standards for those properties abutting a freeway)
1 tree for every 15 linear feet of required freeway landscape buffer. Trees shall be staggered along the length of the buffer.
100% coverage required, may include adaptive or native grasses, wildflower, and shrubs. Turf is prohibited.

15. Amends Table 21A.55.060 to add the Northpoint Light Industrial Zoning District (M-1A) to the table under "Manufacturing districts" with no other revisions to the table, as follows:

**TABLE 21A.55.060**  
**PLANNED DEVELOPMENTS**

<b>District</b>	<b>Minimum Planned Development Size</b>
Manufacturing districts:	
M-1 Light Manufacturing District	No minimum required
M-2 Heavy Manufacturing District	No minimum required
<u>M-1A Northpoint Light Manufacturing District</u>	<u>No minimum required</u>